THE TOWNHOMES AT LEXFORD PARK

TOWNHOUSE 11

2,920 SQFT

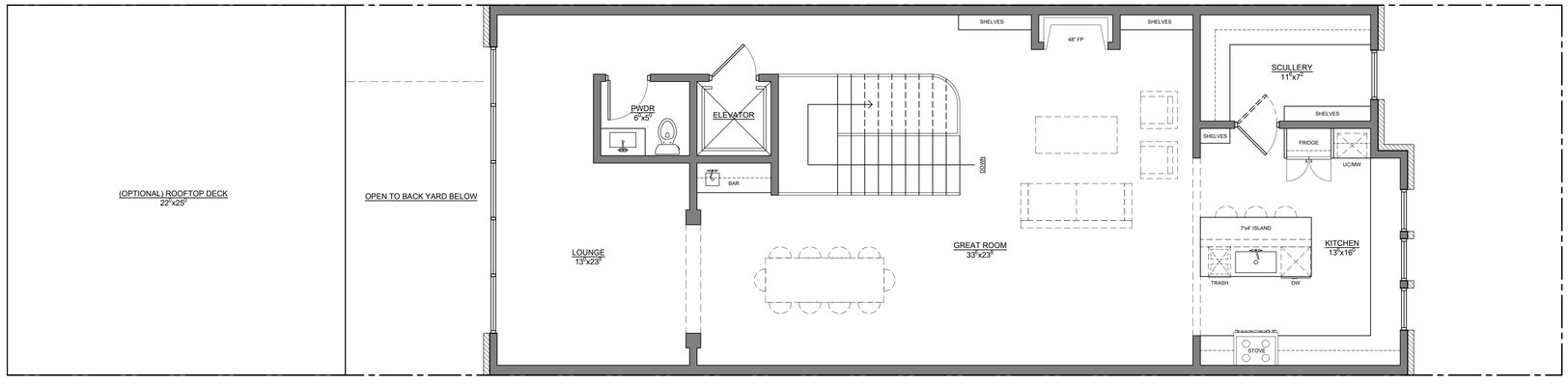

2ND FLOOR
1,406 SQFT

0' 1' 5' 10' 20' NORTH

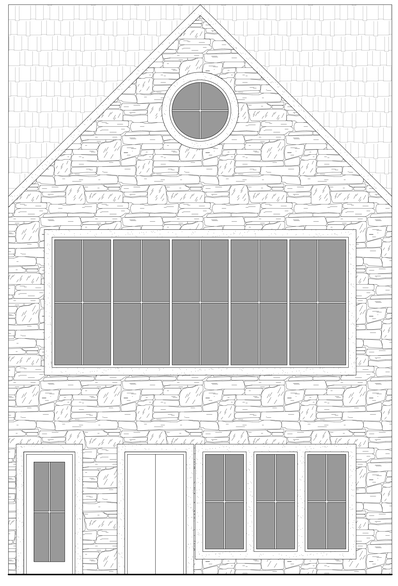

REAR ELEVATION

0' 1' 5' 10' 20'

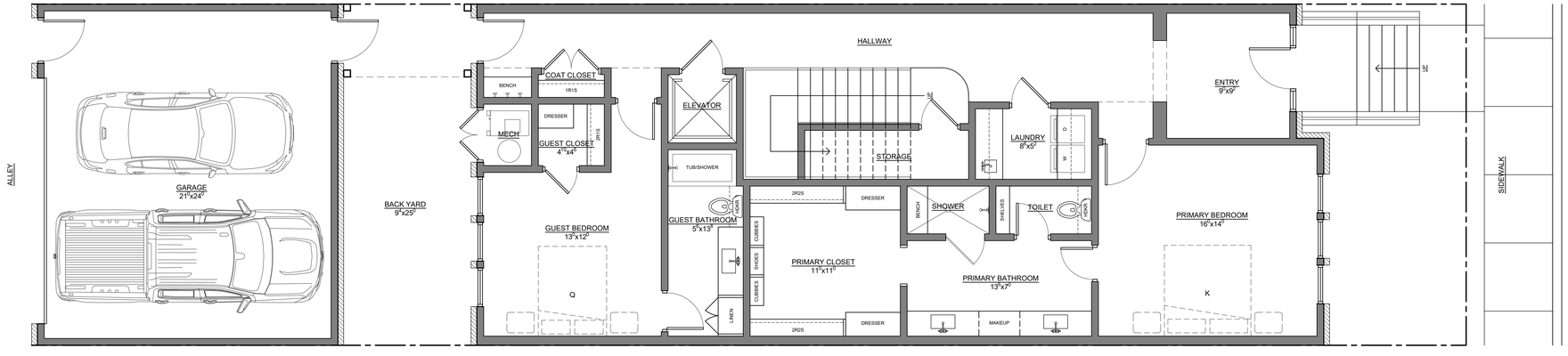

1ST FLOOR
1,514 SQFT

0' 1' 5' 10' 20' NORTH

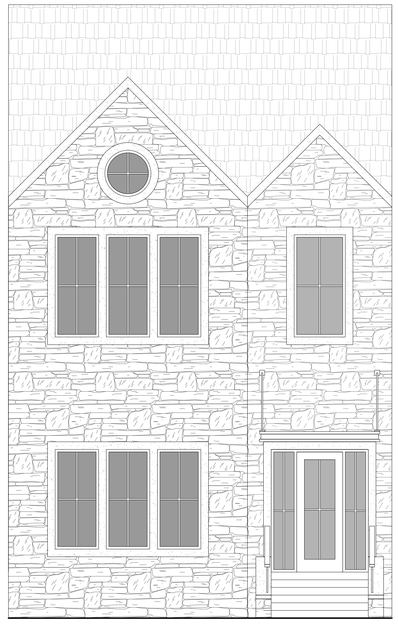

FRONT ELEVATION

0' 1' 5' 10' 20'